[illegible]

LEARN SAFETY
LIVE SAFELY

コード００４

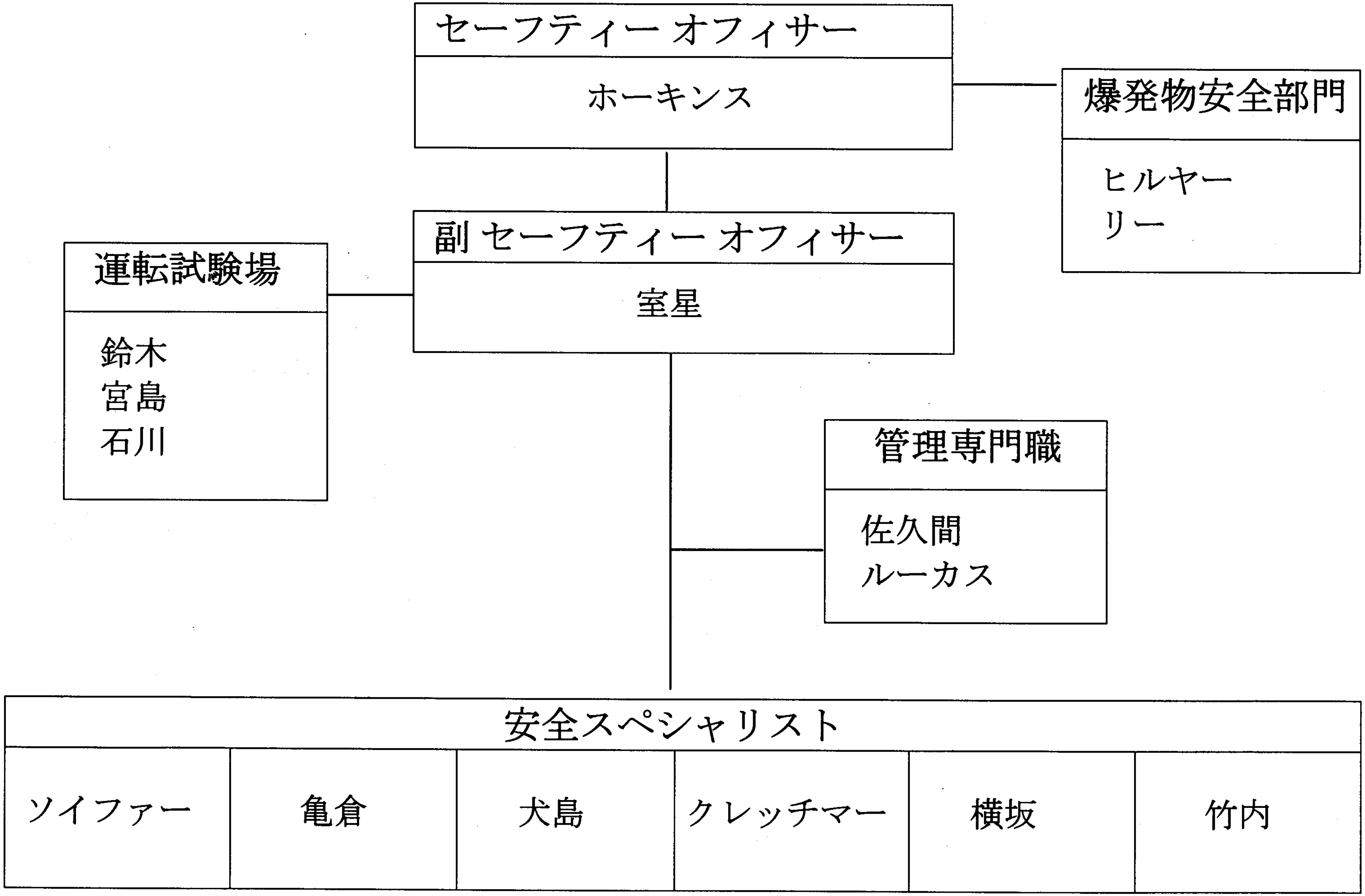
セーフティー オフィサー
ホーキンス
爆発物安全部門
ヒルヤー
リー
副 セーフティー オフィサー
室星
運転試験場
鈴木
宮島
石川
管理専門職
佐久間
ルーカス
安全スペシャリスト
ソイファー
亀倉
犬島
クレッチマー
横坂
竹内

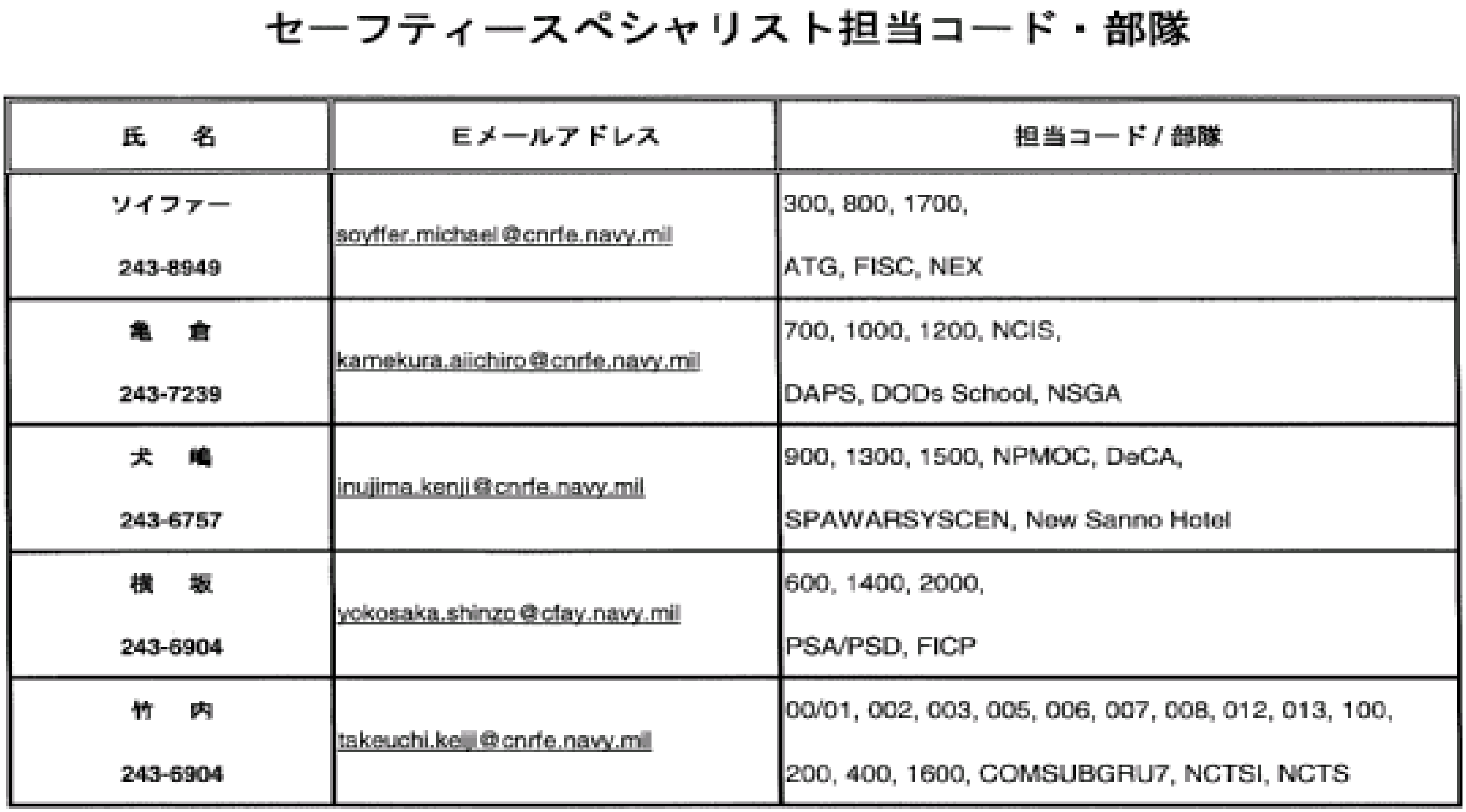

セーフティースペシャリスト担当コード・部隊

氏　　名	Eメールアドレス	担当コード / 部隊
ソイファー 243-8949	soyffer.michael@cnrfe.navy.mil	300, 800, 1700, ATG, FISC, NEX
亀　　倉 243-7239	kamekura.aiichiro@cnrfe.navy.mil	700, 1000, 1200, NCIS, DAPS, DODs School, NSGA
犬　　嶋 243-6757	inujima.kenji@cnrfe.navy.mil	900, 1300, 1500, NPMOC, DeCA, SPAWARSYSCEN, New Sanno Hotel
横　　坂 243-6904	yokosaka.shinzo@cfay.navy.mil	600, 1400, 2000, PSA/PSD, FICP
竹　　内 243-6904	takeuchi.keiji@cnrfe.navy.mil	00/01, 002, 003, 005, 006, 007, 008, 012, 013, 100, 200, 400, 1600, COMSUBGRU7, NCTSI, NCTS

[illegible]

[illegible]

YOU ARE!

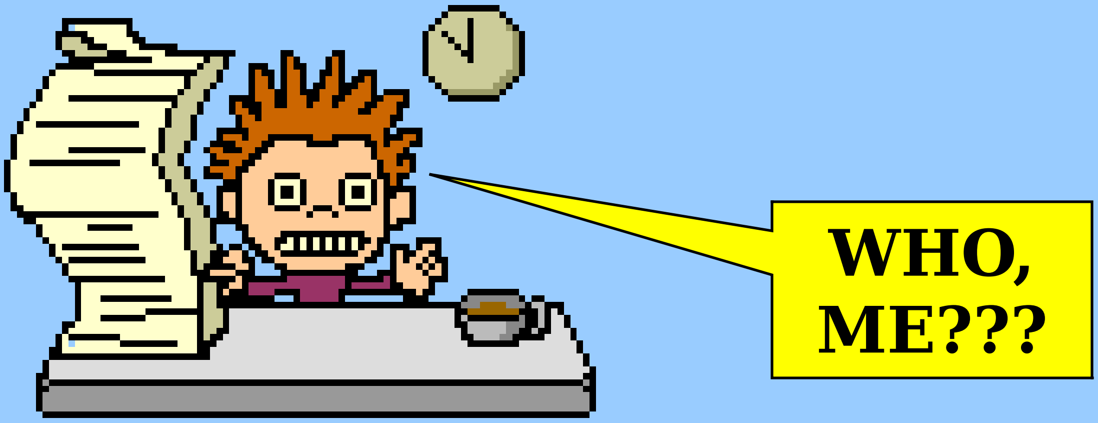

[illegible]

[illegible]

*[illegible]
*[illegible]

[illegible]

[illegible]

LEARN SAFETY LIVE SAFELY

–

[illegible]

* [illegible] (OSHACT)
* [illegible] (a) [illegible]

[illegible]

[illegible]

* [illegible] 5100.23F
* [illegible] 5100.5D

[illegible] ?

- [illegible] 5100.23F [illegible]

- [illegible]

- [illegible]
- [illegible]
- [illegible]
- [illegible]
- [illegible]
- [illegible] **(PPE)** [illegible]

[illegible] ?

- [illegible] ***(OPNAVINST 5100.23F)*** [illegible] ***E-5*** [illegible]

- [illegible]

[illegible] [illegible]

SUPERVISOR

[illegible]？

- [illegible] ([illegible]) [illegible]
- [illegible] ([illegible]) [illegible]

[illegible] ([illegible]) [illegible]

* [illegible] * [illegible] * [illegible] * [illegible] * [illegible]
* [illegible] * [illegible] * [illegible] * [illegible]
* [illegible] * [illegible] * [illegible]
* [illegible] * [illegible]
* [illegible] * [illegible]
* [illegible] ([illegible]) [illegible]

[illegible] 14 [illegible]

[illegible]

[illegible]! [illegible]

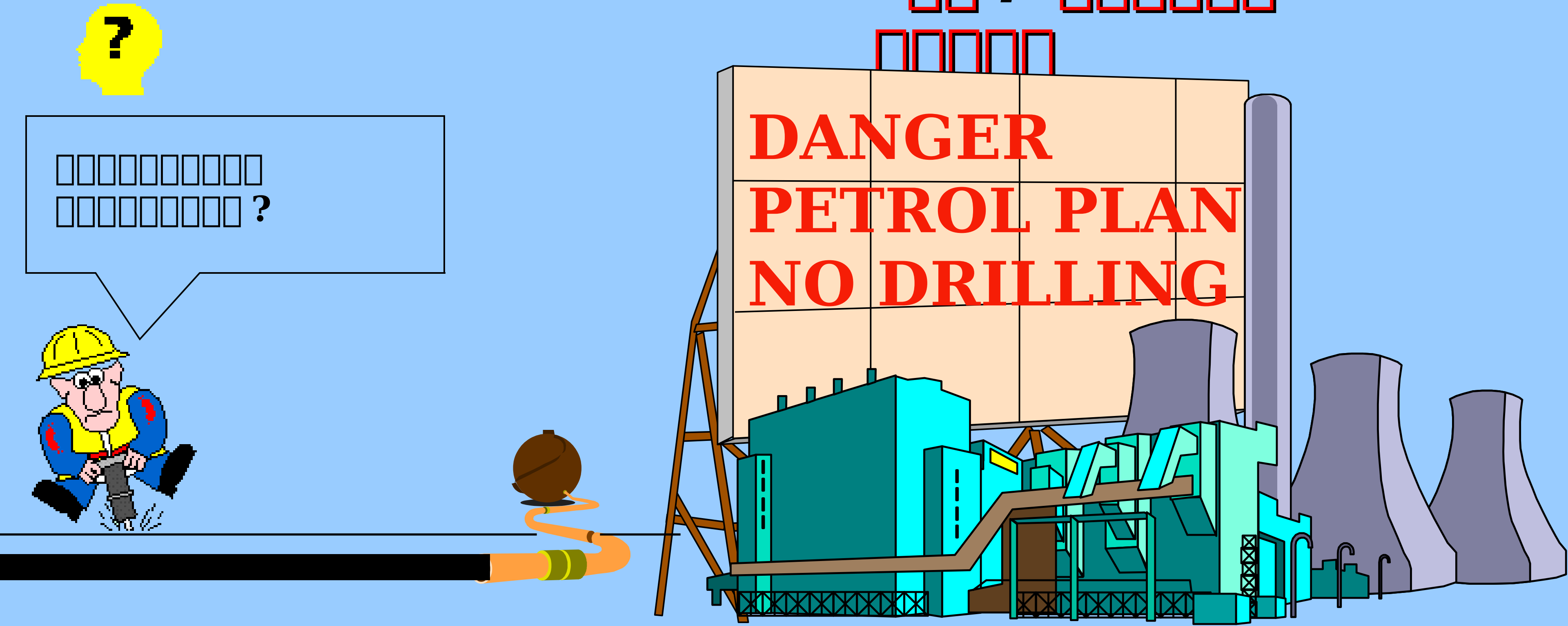
?
[illegible]?
DANGER
PETROL PLAN
NO DRILLING

[illegible] 1 [illegible] [illegible]

- [illegible] ([illegible])
- [illegible]
- [illegible]
- [illegible]
- [illegible]

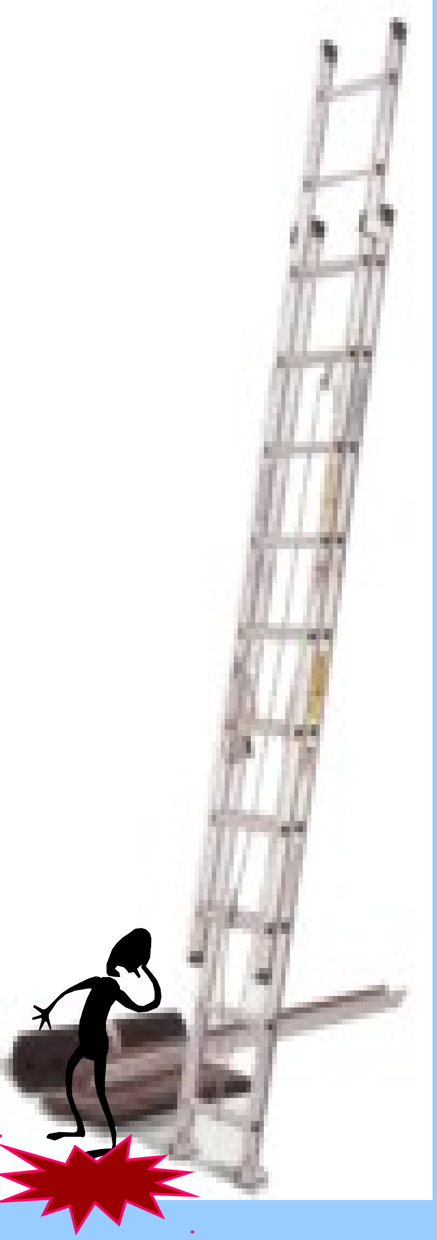

[illegible] 2 [illegible]

A. [illegible]

B. [illegible]

C. [illegible]

[illegible]

* [illegible]
* [illegible]
* [illegible]
* [illegible]

[illegible] 2 [illegible] [illegible] ([illegible])

[illegible]

* [illegible]

* [illegible]

* [illegible]

* [illegible]

[illegible] ([illegible]) [illegible]

[illegible] 3 [illegible]

[illegible]

[illegible]

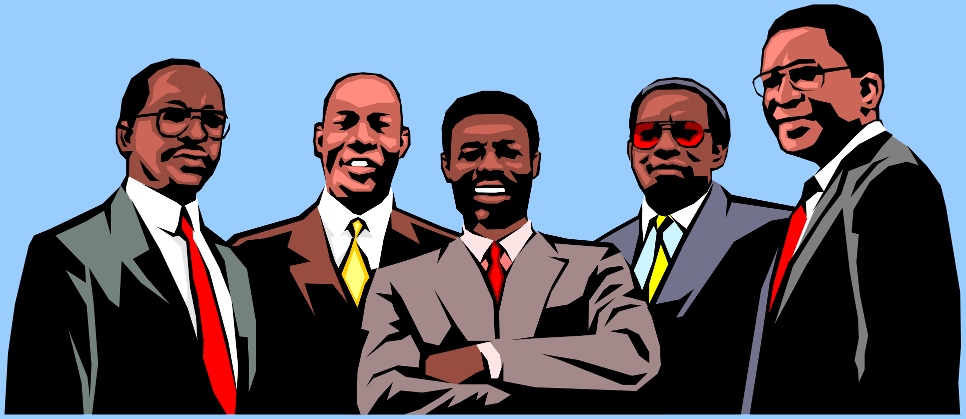

[illegible] 4 [illegible] [illegible]
[illegible]

[illegible] ***(OPNAVINST 5100.23F)***

[illegible] ***0207*** [illegible]

[illegible]

[illegible] [illegible] [illegible]

[illegible] [illegible]

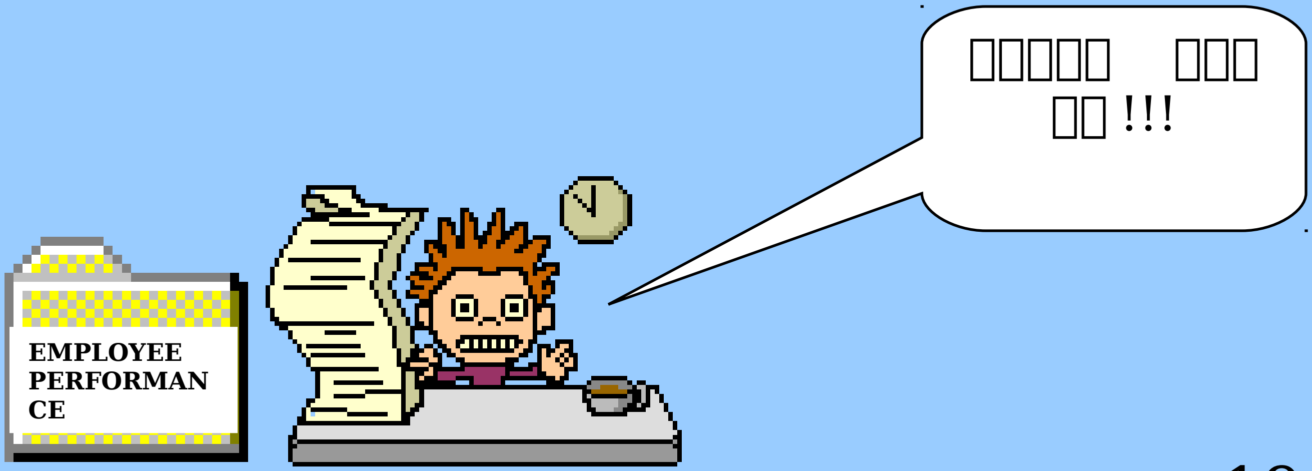
[illegible] [illegible] [illegible] !!!
EMPLOYEE PERFORMAN CE

[illegible] 5 [illegible] [illegible]

[illegible]

* [illegible]
* [illegible]
* [illegible]
* [illegible] ([illegible])
* [illegible]
* [illegible]
* [illegible]

[illegible]

* [illegible]
* [illegible]

[illegible] 6 [illegible]

[illegible]

[illegible] 7 [illegible]

[illegible]

[illegible] 8 [illegible]

[illegible]

[illegible]

[illegible]

(1) [illegible]

(2) [illegible]

[illegible] 9 [illegible] [illegible]

[illegible] **(OPNAVINST 5100.23F)** [illegible] **0903**

[illegible]

[illegible] 10 [illegible] [illegible]

- [illegible]
- [illegible]

[illegible]

- [illegible] ([illegible]
  [illegible])
- [illegible]
- [illegible]
- [illegible]

[illegible] 11 [illegible]

[illegible]

[illegible]

*[illegible]

*[illegible] *[illegible]

[illegible]

*[illegible]

*[illegible]

[illegible] 12 [illegible]

[illegible]

*[illegible]

*[illegible] [illegible]

[illegible] 13 [illegible] [illegible]

* [illegible]

* [illegible]

[illegible] 14 [illegible] [illegible]

* [illegible]
  [illegible]
* [illegible]

[illegible]

[illegible]
[illegible]

1. [illegible]

- * [illegible]
- * [illegible]
  [illegible]
- * [illegible]
- * [illegible]
  [illegible]

[illegible]
[illegible] ([illegible])

2. [illegible]

* [illegible]
  [illegible]

* [illegible]
  [illegible]
  [illegible]

* [illegible]

* [illegible]

[illegible]

[illegible]

[illegible] ***!!!***

[illegible]
[illegible]

* [illegible]

* [illegible]

[illegible] A [illegible]

[illegible]

[illegible] B [illegible]

[illegible]

[illegible] C [illegible]

[illegible]

[illegible] D [illegible]

[illegible] ([illegible]) [illegible] C [illegible]

[illegible] (SOP) [illegible] 7 [illegible] 243 [illegible] 8949 [illegible]

[illegible]

* [illegible] (OPNAVINST)5100.23F 7 [illegible]
[illegible]

* [illegible] - [illegible]
243 [illegible] 8949 [illegible]

[illegible]

***** [illegible] **(AUL)** [illegible]

***** [illegible] **(MSDS)** [illegible]

***** [illegible] **(** [illegible] **)** [illegible]

***** [illegible] ***(AUL)*** [illegible]

***** [illegible]

***** [illegible] ***(MSDS)*** [illegible]

□□□□□□□□ □□□ □□□□□□□ (ORM)

□□□□□□

[illegible]

OPNAVINST 3500.39([illegible] ***)/***

MCO 3500.27([illegible] ***)(*** [illegible]

[illegible] ***)1997*** [illegible] ***4*** [illegible] ***3*** [illegible]

[illegible]

ORM [illegible]

[illegible]

[illegible]

[illegible]

[illegible]…[illegible]

- * [illegible]
- * [illegible]
- * [illegible]
- * [illegible]…[illegible]

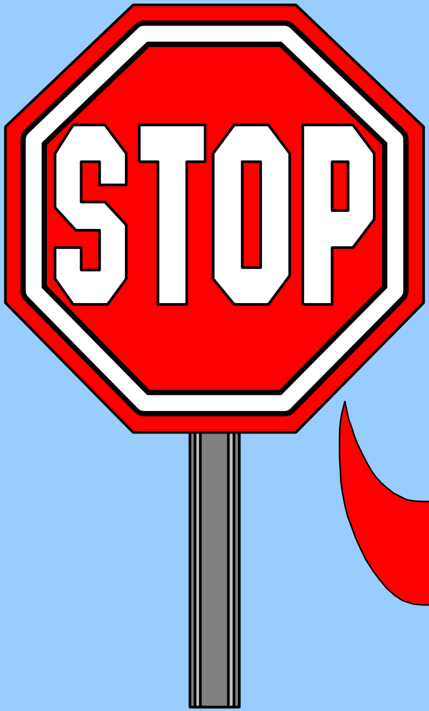
STOP

[illegible]…[illegible]

[illegible] !!!

ORM [illegible]

***** [illegible] **ORM** [illegible]

***** [illegible]
[illegible]

***** [illegible]
[illegible]

***ORM** [illegible]

ORM [illegible]

[illegible]

[illegible]

[illegible]

5 [illegible]

1. [illegible]

2. [illegible]

3. [illegible]

4. [illegible]

5. [illegible]

[illegible]

*[illegible]

[illegible]

[illegible]

*[illegible]

[illegible]

[illegible]

[illegible]

([illegible])

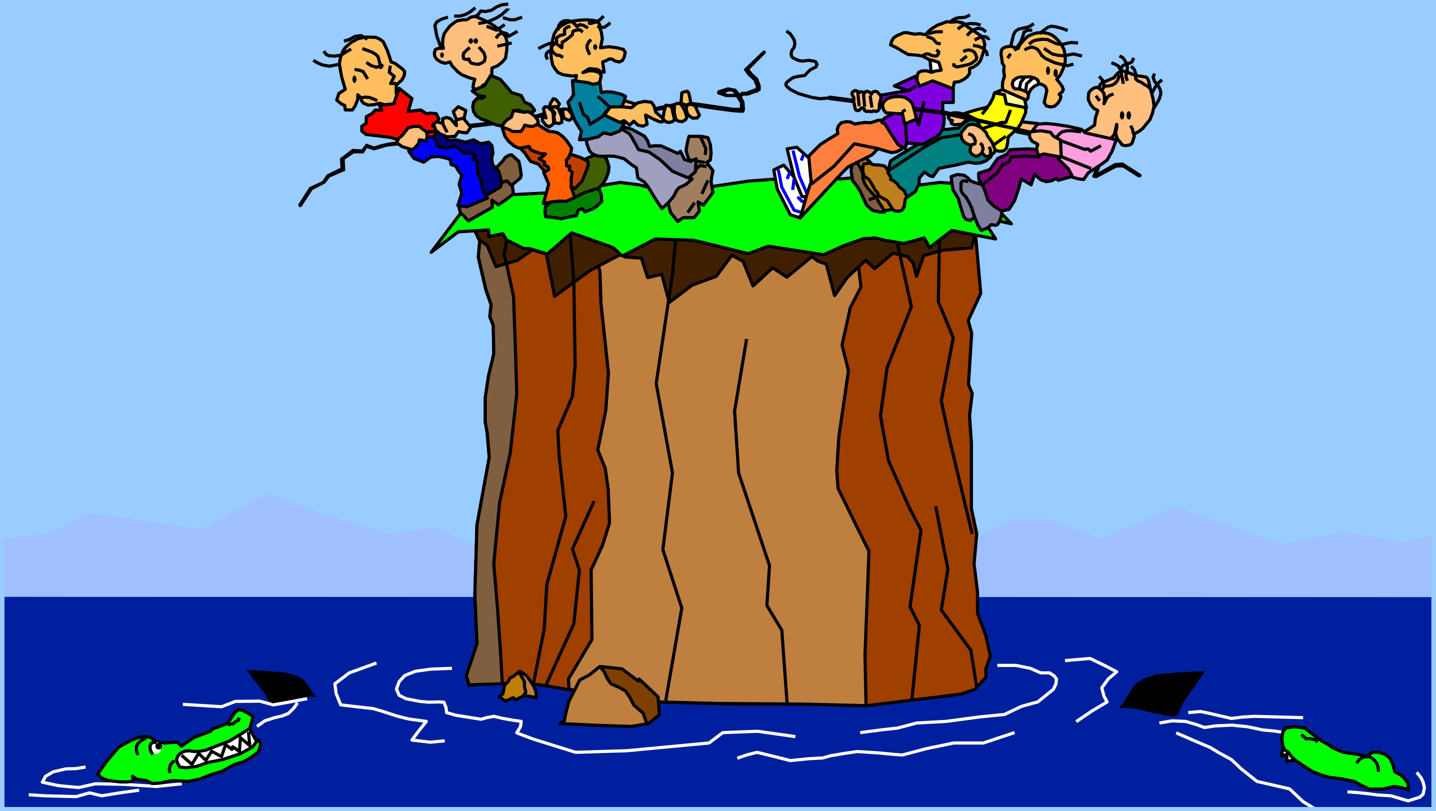

[illegible]

[illegible]

[illegible] ([illegible])

[illegible]
[illegible]

[illegible]

	A	B	C	D
I	1	1	2	3
II	1	2	3	4
III	2	3	4	5
IV	3	4	5	5

[illegible]

*[illegible]

*[illegible]

[illegible]

*[illegible]

[illegible]

*[illegible]
([illegible])[illegible]

*[illegible]
[illegible]

ORM[illegible]

1. [illegible]
2. [illegible]
3. [illegible]
4. [illegible]
   [illegible]

[illegible]

[illegible]

[illegible]

[illegible]
([illegible])

[illegible]

- [illegible]
- [illegible]
- [illegible]
- [illegible]
- [illegible]

[illegible] ([illegible])

- [illegible]
- [illegible]
- [illegible]
- [illegible]
- [illegible]

Operational Risk Management

□□

- 監監監監監監監監監監
- 監監監監監

[illegible] !!

[illegible] (243 [illegible] 6412) [illegible]

CFAY [illegible]

[illegible] [illegible]

[illegible]

[illegible] [illegible] ______________________________

[illegible]

1. [illegible]? ([illegible]) ______________________________

2. [illegible]
   a. [illegible] b. [illegible]

3. [illegible]
   a. [illegible] b. [illegible]

4. [illegible]
   a. [illegible] b. [illegible] c. [illegible] d. [illegible]

5. [illegible]
   a. [illegible] b. [illegible]

6. [illegible]?
   a. [illegible] b. [illegible] c. [illegible] d. [illegible]

7. [illegible]?
   a. [illegible] b. [illegible] c. [illegible] d. [illegible]